Câmara Municipal de Santa Isabel
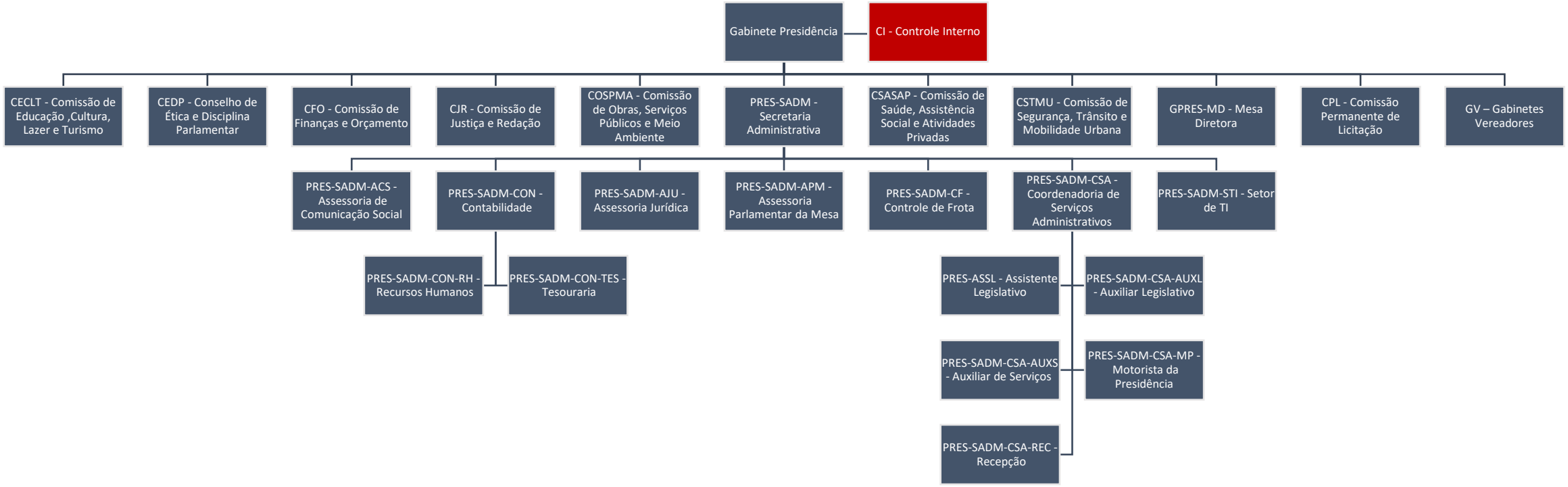
ORGANOGRAMA ADMINISTRATIVO — LEGISLATIVO